

LEGEND

□	POWER BOX	○	3/4" DIA. CHANGED NEWMAN SET
□	WATER METER	□	FOUND PROPERTY MARKER
□	TELEPHONE RECEPTACLE	□	SET BY NAIL
□	6" GAS VALVE	□	TELEPHONE SERVICE MARK
□	WATER VALVE	□	POINT OF BEGINNING
□	6" GAS METER	□	POINT OF COMMENCEMENT
□	FIRE HYDRANT	□	LIGHT POLE
□	POWER POLE	□	DISCONTINUED POINT
□	SAVING UNIT-TOILET	□	NEARBY INFORMATION
□	SEWER	□	SETBACK
□	UNBROOKING WATER	□	SAVING UNIT-SINK
□	SAVING UNIT-SHOWER	□	STREET SIGN
□	OVERHEAD POWER		

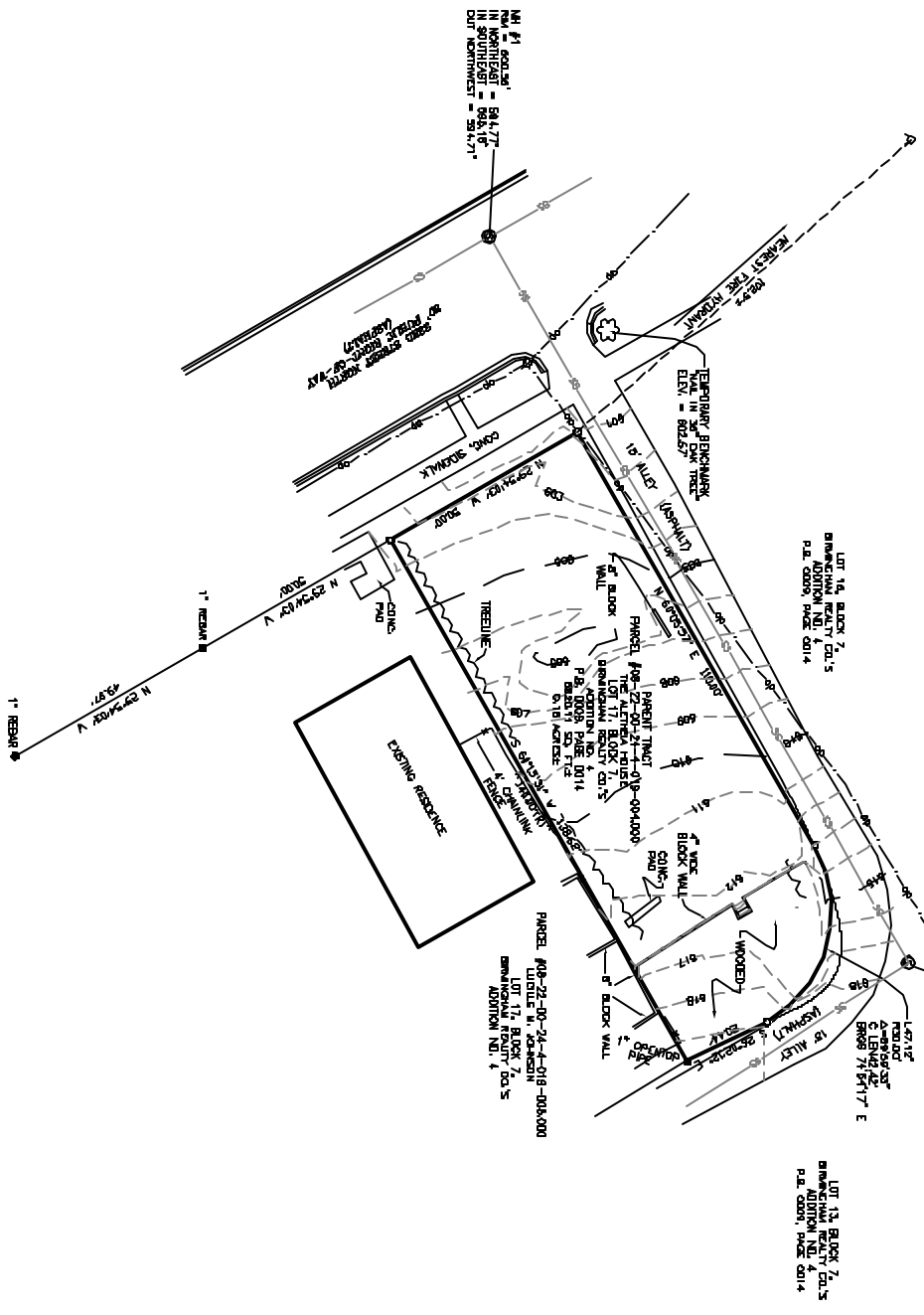
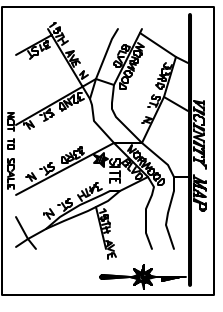

- SURVEYOR'S NOTES**
- This is a Boundary & Topographic Survey, made on the ground under the supervision of Alabama Registered Land Surveyor. Date of field survey is November 18, 2007.
 - The following surveying instruments were used at time of field visit: Nikon NPL-302, Total Station, Reflexionless and Hiper + Legacy E RTN, CD 112.
 - Bearings are based on Alabama West State Plane Coordinate NAD 83 by GPS observation.
 - No underground utilities, underground attachments or building foundations were measured or located as a part of this survey, unless otherwise shown. Trees and shrubs measured, unless otherwise shown.
 - The data was obtained for the purpose of a Boundary & Topographic Survey only and is not intended to determine the regulatory jurisdiction of any federal, state, regional or local agency, board, commission or other similar entity.
 - Attention is directed to the fact that this survey may have been reduced or enlarged in size due to reproduction. This should be taken into consideration when detailing scaled details.
 - The Survey was conducted without the benefit of an Abstract Title search.
 - Survey shown herein conforms to the Minimum Requirements as set forth by the State Board for a Class A Survey.
 - Find data upon which this map or plat is based has a closure precision of not less than one-inch in 10,000 feet (1/10,000) and an angular error that does not exceed 10 seconds (three the square root of the number of angles turned). Field traverse was not closed.
 - Benchmark used is a concrete monument and bears elev. NAD 83 Datum with an established elevation of 716.1 feet (214.88 meters). PD 047243. Dredge benchmark is one shown herein. Elevations shown are in feet and refer to NAD 83.

STATE OF ALABAMA
 COUNTY OF JEFFERSON
 TO ALL INTERESTED PARTIES:
 SCALE 1" = 20'
 I hereby state that all parts of this survey and drawing have been completed in accordance with the current requirements of the Standards of Practice for Surveying in the State of Alabama to the best of my knowledge, information, and belief.
 Lot 17, Block 7 of Birmingham Realty Company Addition No. 4,
 GIVEN UNDER MY HAND AND SEAL, this the 26th day of November, 2007
 W.H. Sommerville, II,
 Alabama Registered No. 18753

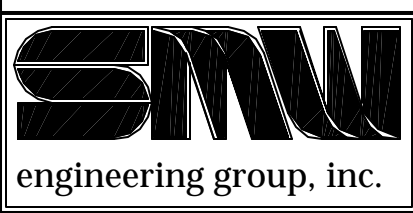

SMW Engineering Group, Inc.
 208 Oak Mountain Circle
 Pelham, Alabama 35124
 (205) 252-6985
 Fax: (205) 320-1504

TYPE OF SURVEY <i>BOUNDARY & TOPOGRAPHIC SURVEY</i>			
CLIENT <i>ROB WALKER ARCHITECTS, LLC.</i> 2229 FIRST AVENUE SOUTH BIRMINGHAM, ALABAMA 35233			
APPROVED	DESIGNED	DRAWN	CHECKED
WHS	N/A	KEL	AAK
DATE	SCALE	PROJECT NO.	
11/26/07	1" = 20'	07-1033	
SHEET <i>1</i> OF <i>1</i>			

REVISIONS		
NO.	DESCRIPTION	DATE